

Paper Street Project Report

Section 6.8 Louisa Floyd Subdivision

Cumberland County Registry of Deeds
Plan Bk 12 Pg 67 Registered 1-30-1913

A. Location of Subdivision on Island

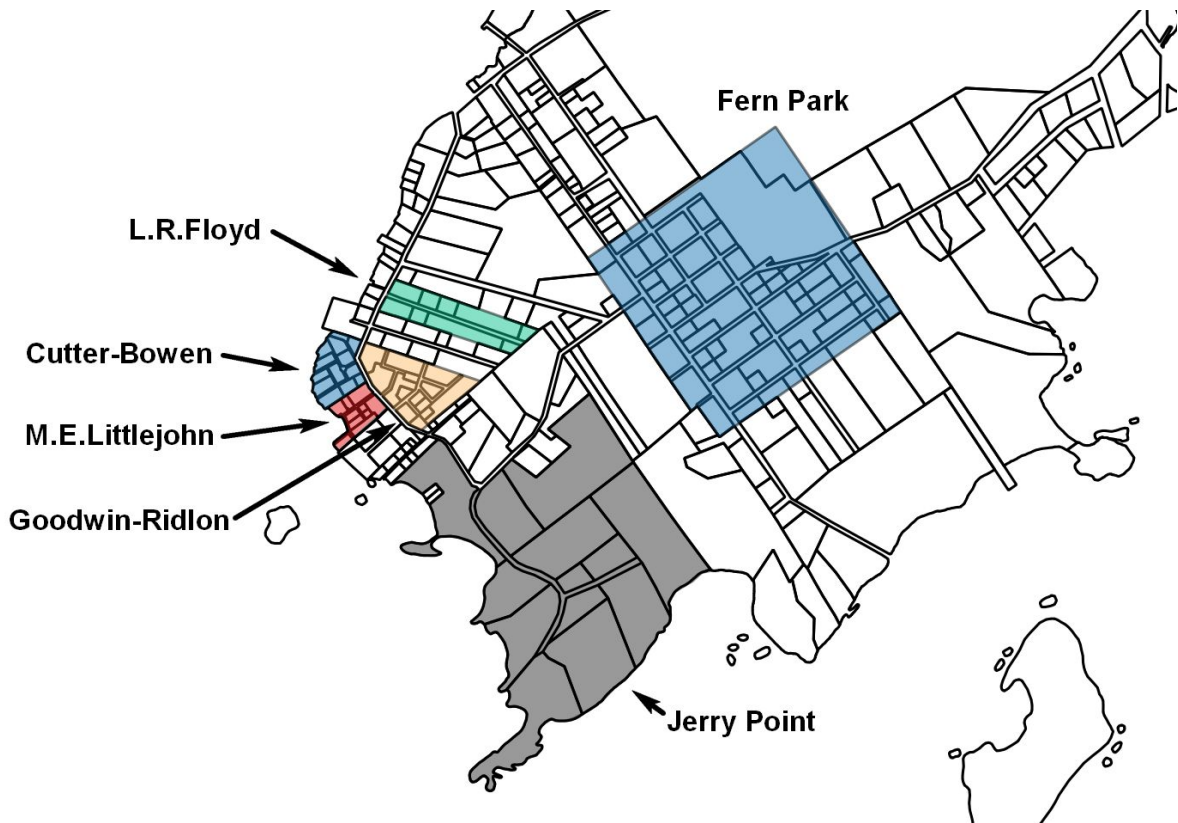

Paper Street Project Report

Section 6.8 Louisa Floyd Subdivision

Cumberland County Registry of Deeds
Plan Bk 12 Pg 67 Registered 1-30-1913

B. Registered Subdivision Land Plan

65,66,67
 12
 18
 5000

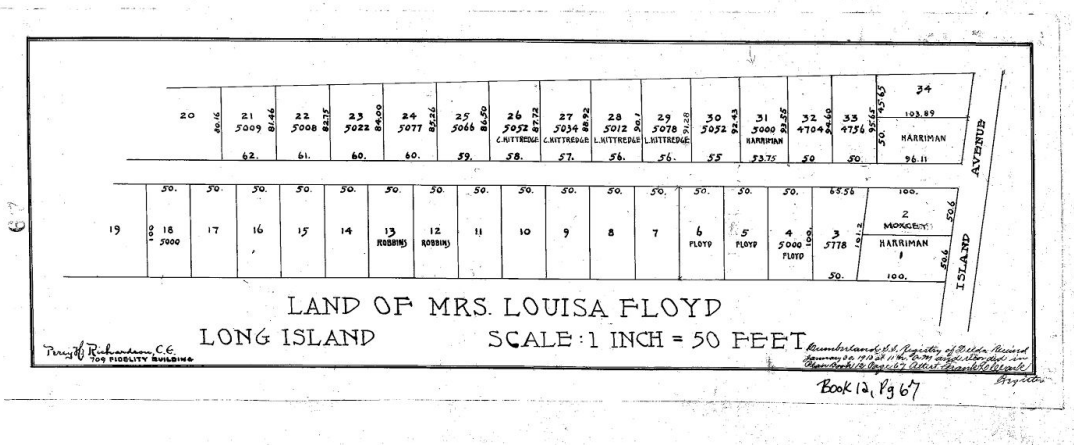

Note: NTED refers to the 1997 Notice to Extend Deadline of Automatic Vacation of Paper Streets
LIPM refers to the 2016-2017 Official Long Island Tax Parcel Map

Paper Street Project Report

Section 6.8 Louisa Floyd Subdivision

Cumberland County Registry of Deeds
Plan Bk 12 Pg 67 Registered 1-30-1913

C. Annotated Subdivision Plan

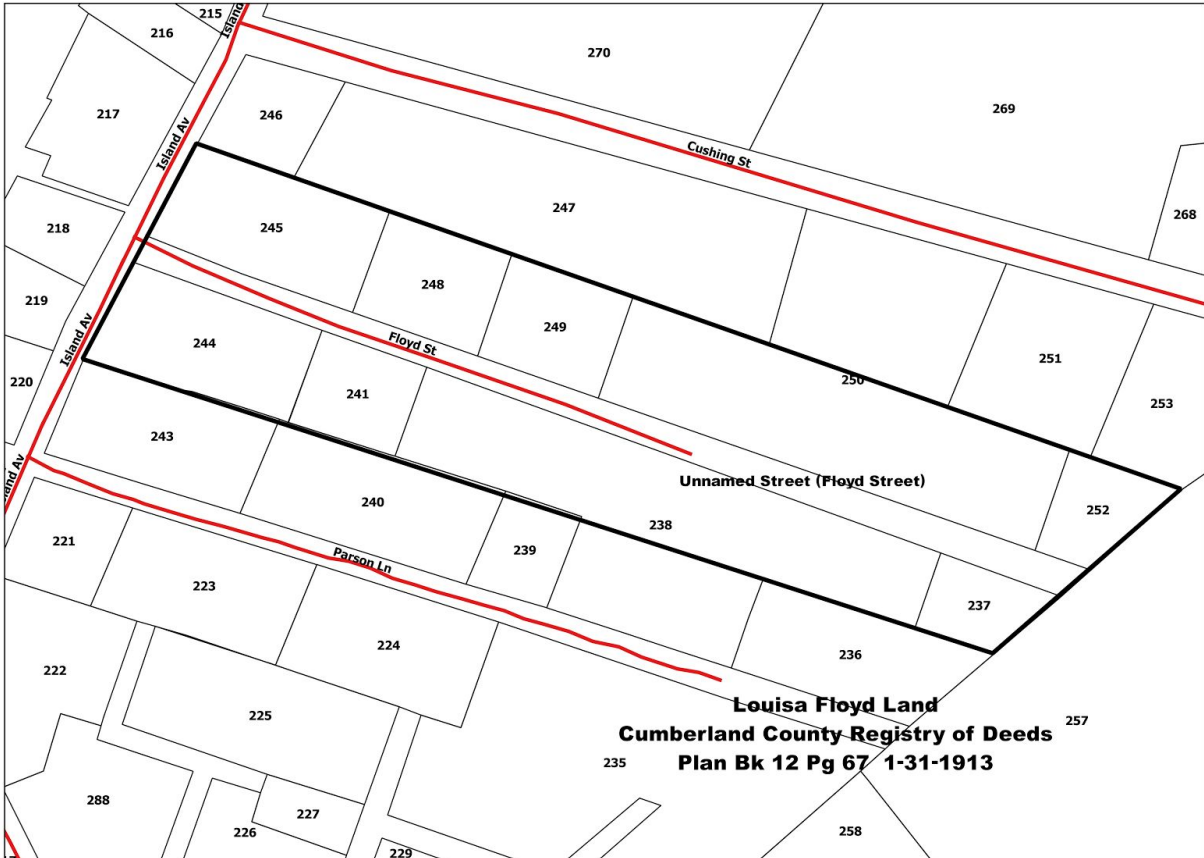

D. Paper Streets Created by Plan, Current Status and Recommendations

1. **Plan Name:** Unnamed

NTED Name: Floyd Street

Status: A portion of this street has been maintained by the city and town for many years and by this fact this portion is assumed to be a public way. The eastern end of the street is unbuilt and unused.

Paper Street Project Report

Section 6.8 Louisa Floyd Subdivision

**Cumberland County Registry of Deeds
Plan Bk 12 Pg 67 Registered 1-30-1913**

Recommendation: To insure subdivision parcel owners access to parcels at the eastern end of this street the town should assert its intention accept a pedestrian and utility easement in this way.