

Renovations to the Long Island Community Center

Long Island, Maine

MATERIALS SCHEDULE

- A Cast in Place Concrete-Existing
- A1 Concrete Slab on Grade- Existing
- A2 Concrete Masonry Units- Existing
- A3 Cast in Place Concrete- New
- A4 Concrete Topping Slab- New
- A5 Concrete Masonry Unit- New
- B Wood Stud Partition- Existing
- B1 Wood Stud Partition- New
- B2 A/C Fir Plywood-Clear Finish
- B3 Exterior Trim, Painted
- B4 Interior Wood Trim, Painted
- B5 Interior Wood Trim, Clear Finish
- B6 Fir T & G Beadboard, Clear Finish
- B7 Existing Wood Column, Paint
- B8 Existing Outlet, Paint
- C Red Cedar Clapboards, Paint
- C1 Cement Board Lap Siding
- D Fiberglass Insulation
- D1 Rigid Insulation
- D2 Spray Foam Insulation
- D3 Dampproofing
- E Membrane Roofing-Existing
- E1 Metal Roof Edge- Existing
- E2 Metal Flashing- New
- E3 Acrylic Tube Skylight
- F Vapor Barrier
- F1 Air Infiltration Barrier
- F2 Felt Underlayment
- G Aluminum Clad Wood Window
- G1 Fiberglass Insulated Door
- H Wood Door
- J Gypsum Board
- J1 Tile Backer Board
- J2 Fire Retardant Gypsum Board
- K Vinyl Flooring
- K1 Ceramic Tile
- K2 Millwork
- K3 Concrete Sealer
- K4 Exterior Wood Decking
- L Recessed Entry Mat
- L1 Plastic Laminate Countertop
- M Aluminum Louver
- M1 Light Fixture
- N Painted Finish
- N1 Stain and Clear Finish
- O Crushed Stone
- O1 Compacted Fill
- O2 Foundation Drain
- P Concrete Paving
- Q Sealant
- R Bituminous Asphalt Paving
- S Lawn Area
- S1 Metal Ductwork

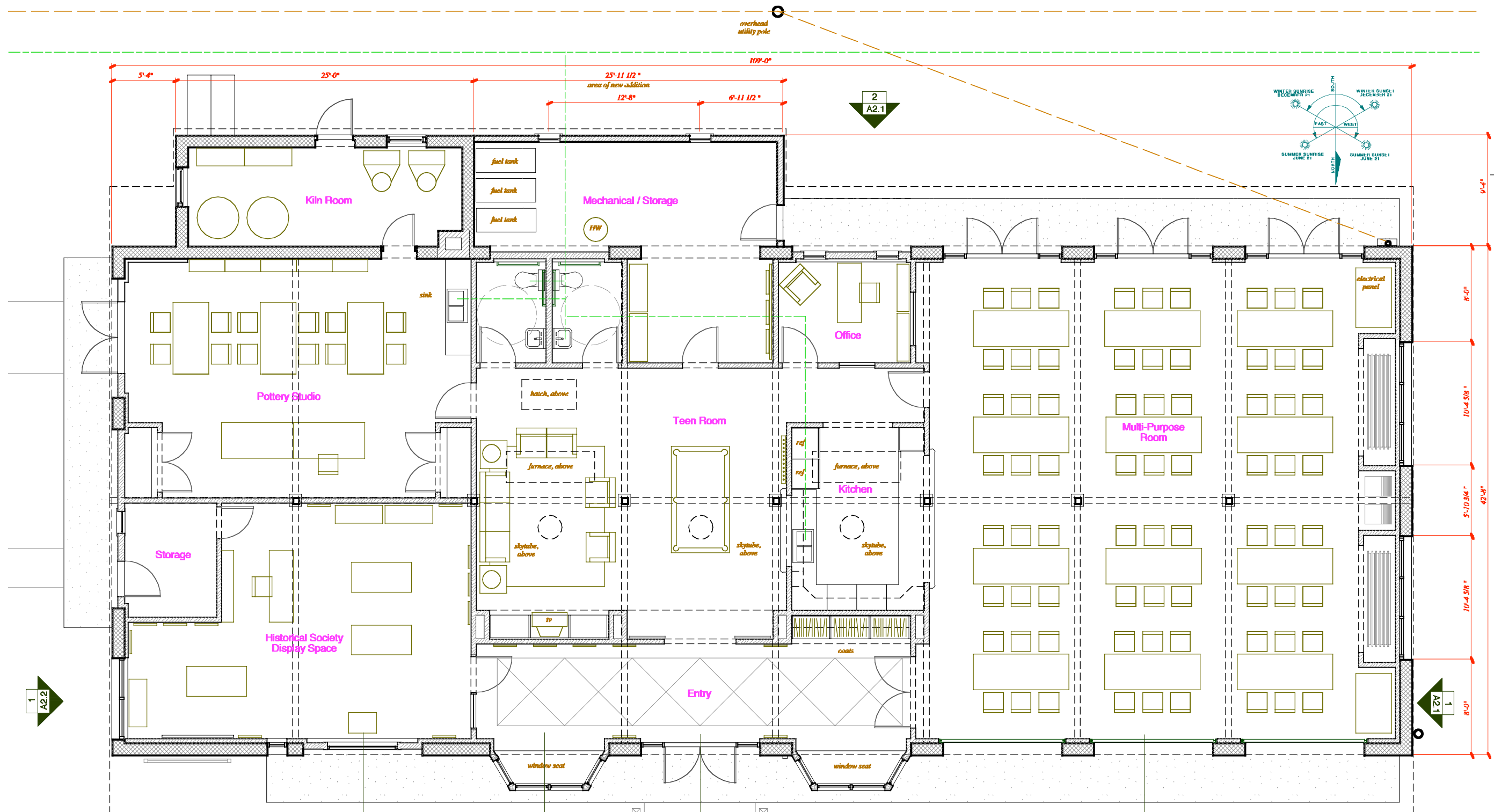
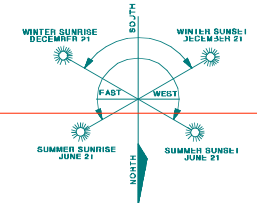

Wall Designations

Symbol	Description
	Proposed Wood Framed Wall Construction
	Existing Masonry Construction, to remain
	Existing Wood Construction Wall to Remain

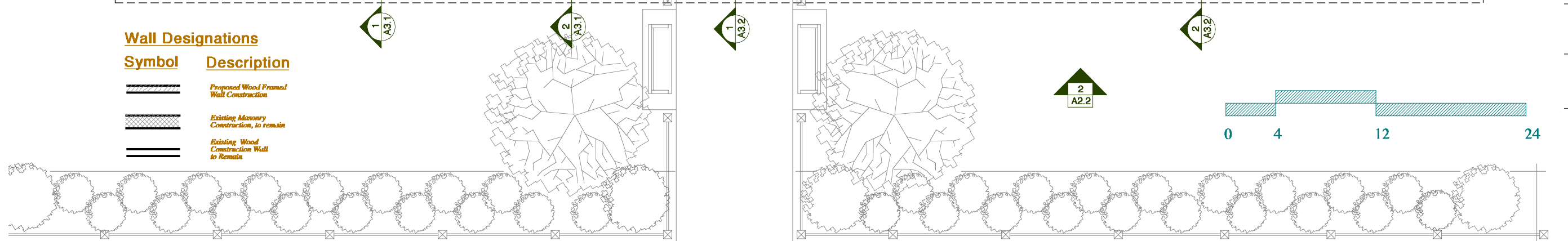

Revisions:

Issue: **Schematic Design Documents**

Proposed Floor Plan

Scale: Date: 9/ 9/ 2009
 Drawn By:
 Checked By:
 Approved By:
 Project No: **2009**

DWB NO: **A1.1**